MAGAIN

22C Grazing Avenue MORPHETT VALE SA

3 2 1

Please call Mike Dobbin or Zoe Ball for inspection details.

Set at the rear of this quiet & neat group, beautifully appointed with quality fixtures & fittings, this 2018 townhouse is sure to appeal to couples, young families or even savvy investors looking for a hassle-free investment. Currently tenanted for $365pw until September to a fantastic tenant.

This fantastic modern home offers downstairs master bedroom with luxurious ensuite and walk in robes, a large open plan living & dining area, luxurious modern kitchen with stainless steel appliances, Caesar Stone benchtop and gas cooking plus a water connection for a plumbed in fridge. The ensuite & main bathrooms have floor to ceiling

For full version visit the website

Type	: House
Building Size	: 16 sqm
Land Size	: 163 sqm
View	: https://www.magain.com.au/property/22c-grazing-avenue-morphett-vale-sa/8437556

Zoe Ball
08 8381 6000

Ground Floor

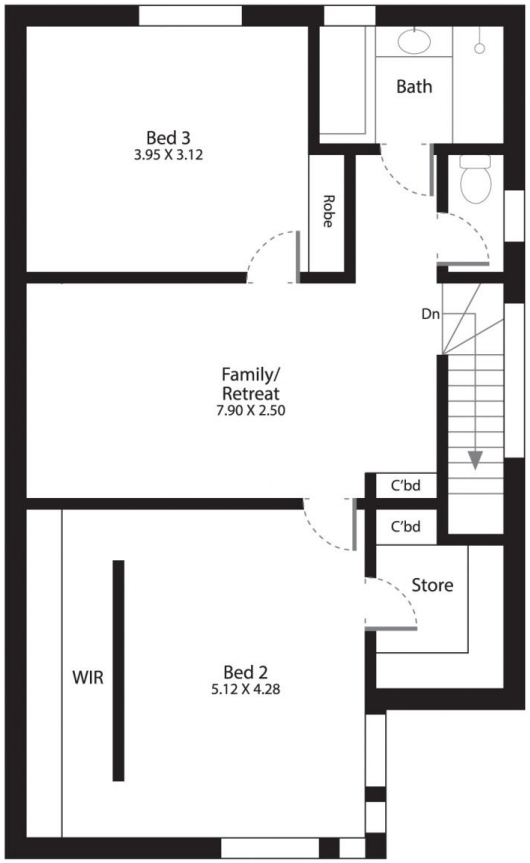

First Floor