

MAGAIN



3 Abbey Road Mitchell Park SA

3  1  1 

Please contact Andrew Boswell for further details.

Positioned in a peaceful spot opposite a parkland and playground, this Torrens Titled townhouse is a perfect starter, investment or downsizer. A stones throw to Flinders Medical Centre and University, Westfield Marion only a short drive and Southern Expressway just around the corner. Easy care living both inside and out! Just some of the features of this property include;

- Three bedrooms upstairs. Master with balcony and robes, ceiling fan and access to 2-way main bathroom.
- Bedrooms 2 & 3 also with ceiling fans
- Upstairs separate toilet for convenience
- Ground floor with spacious open plan kitchen / meals /

[For full version visit the website](https://www.magain.com.au/property/3-abbey-road-mitchell-park-sa/8437816)

Type : Townhouse
Price : \$ 606,000
Building Size : 126 sqm
Land Size : 210 sqm
View : <https://www.magain.com.au/property/3-abbey-road-mitchell-park-sa/8437816>



Andrew Boswell
08 8381 6000

<https://www.magain.com.au>
Magain Real Estate

Shop 15, Woodcroft Market Plaza, 217 Pimpala Road W
08 8381 6000

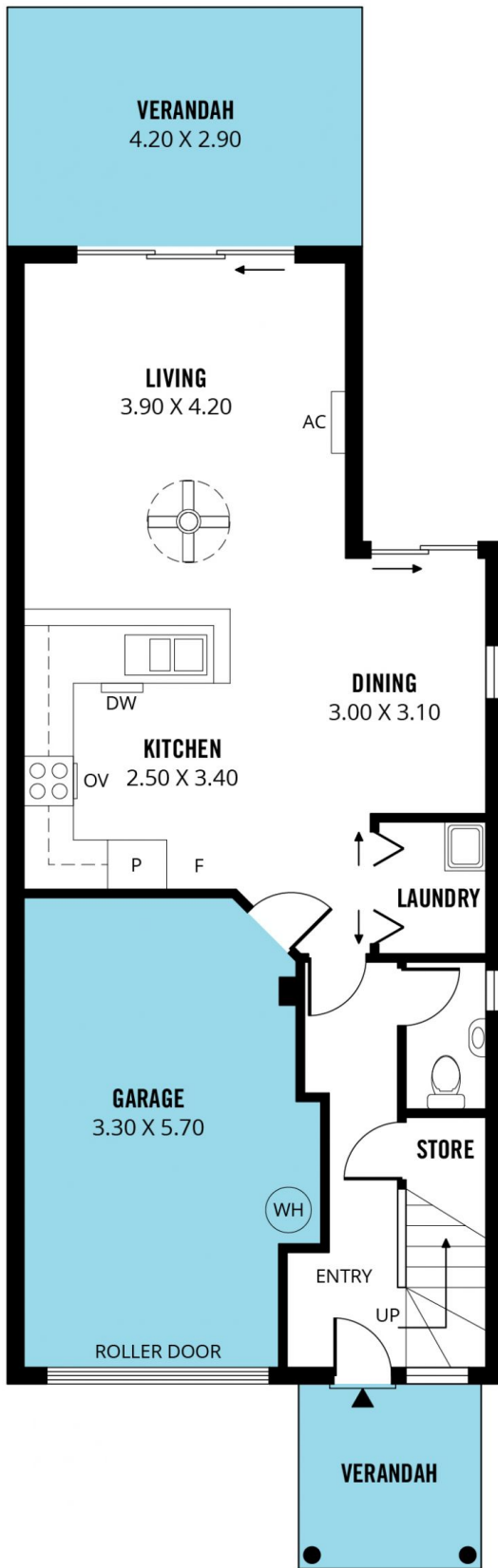

GROUND FLOOR

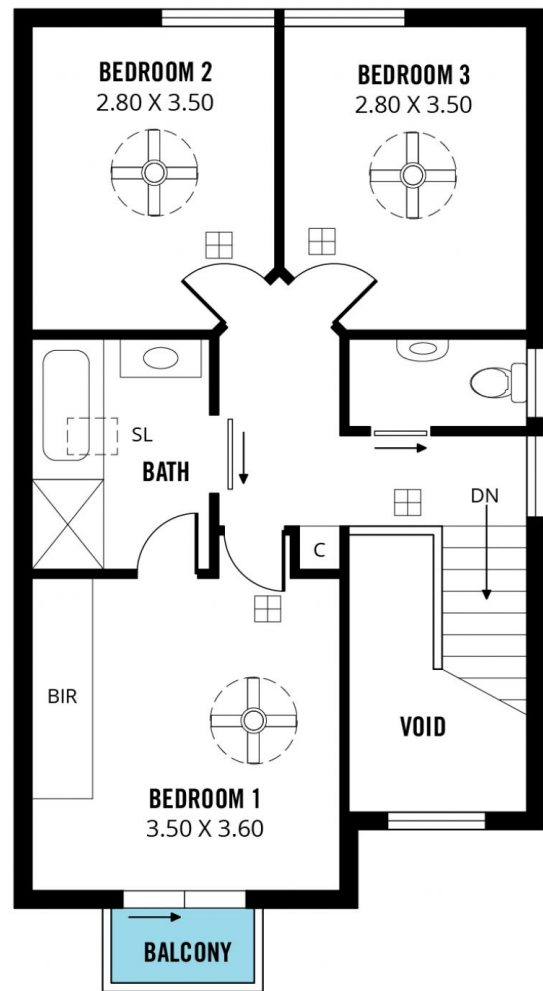

FIRST FLOOR

