

# MAGAIN



## 18 Barbara Crescent Coromandel Valley SA

3 1 2

Please contact Karen Heuer or Andrew Boswell from Magain Real Estate for all your property advice.

This charming house is nestled in the Valley, offering a tranquil escape from the hustle and bustle of city life. Located at the end of a no-through road, privacy and peace are guaranteed. The property boasts a lush backyard, creating an oasis of greenery and tranquillity right at your doorstep.

One of the standout features of this home is the treetop views that can be enjoyed from the decked area. The home has two living areas, both strategically designed to capture the stunning views of the surrounding landscape. These well-lit and inviting spaces are perfect for both relaxation

[For full version visit the website](https://www.magain.com.au/property/18-barbara-crescent-coromandel-valley-sa/8438018)

**Type** : House  
**Price** : \$ 775,000  
**Building Size** : 151 sqm  
**Land Size** : 766 sqm  
**View** : <https://www.magain.com.au/property/18-barbara-crescent-coromandel-valley-sa/8438018>



**Karen Heuer**  
08 8381 6000



**Andrew Boswell**  
08 8381 6000

<https://www.magain.com.au>  
Magain Real Estate

Shop 15, Woodcroft Market Plaza, 217 Pimpala Road W  
08 8381 6000

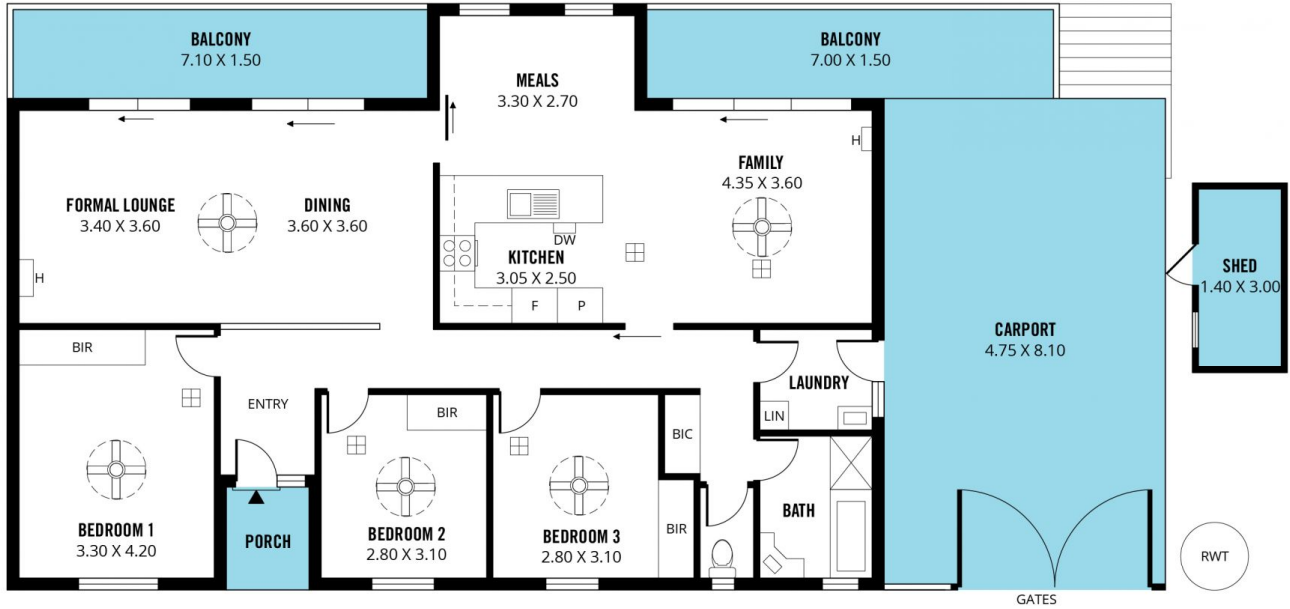
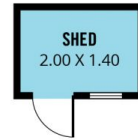
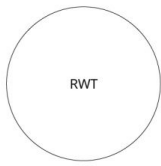

Scale in metres. This drawing is for illustration purposes only. All measurements are approximate and details intended to be relied upon should be independently verified.

Produced by **The Fotobase Group**