

MAGAIN



334 Pimpala Road Woodcroft SA

4 2 6

Please contact Mike Dobbin and Zoe Ball from Magain Real Estate for all your property advice.

Set on approximately 10,800m² (2.66 acres), this exceptional family home offers the best of both worlds - peaceful rural living just minutes from the heart of Woodcroft. Perfect for families seeking space, comfort, and lifestyle, this versatile property boasts generous indoor and outdoor living, modern updates, and stunning natural surroundings.

Type : Acreage/Semi-Rural
Price : \$ 1,585,000
Building Size : 198 sqm
Land Size : 10800 sqm
View : <https://www.magain.com.au/property/334-pimpala-road-woodcroft-sa/8438138>

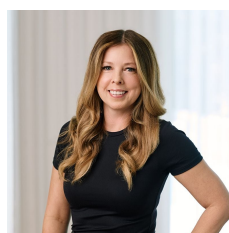

Zoe Ball
08 8381 6000



Sam Raven
08 8381 6000

<https://www.magain.com.au>
Magain Real Estate

Shop 15, Woodcroft Market Plaza, 217 Pimpala Road W
08 8381 6000

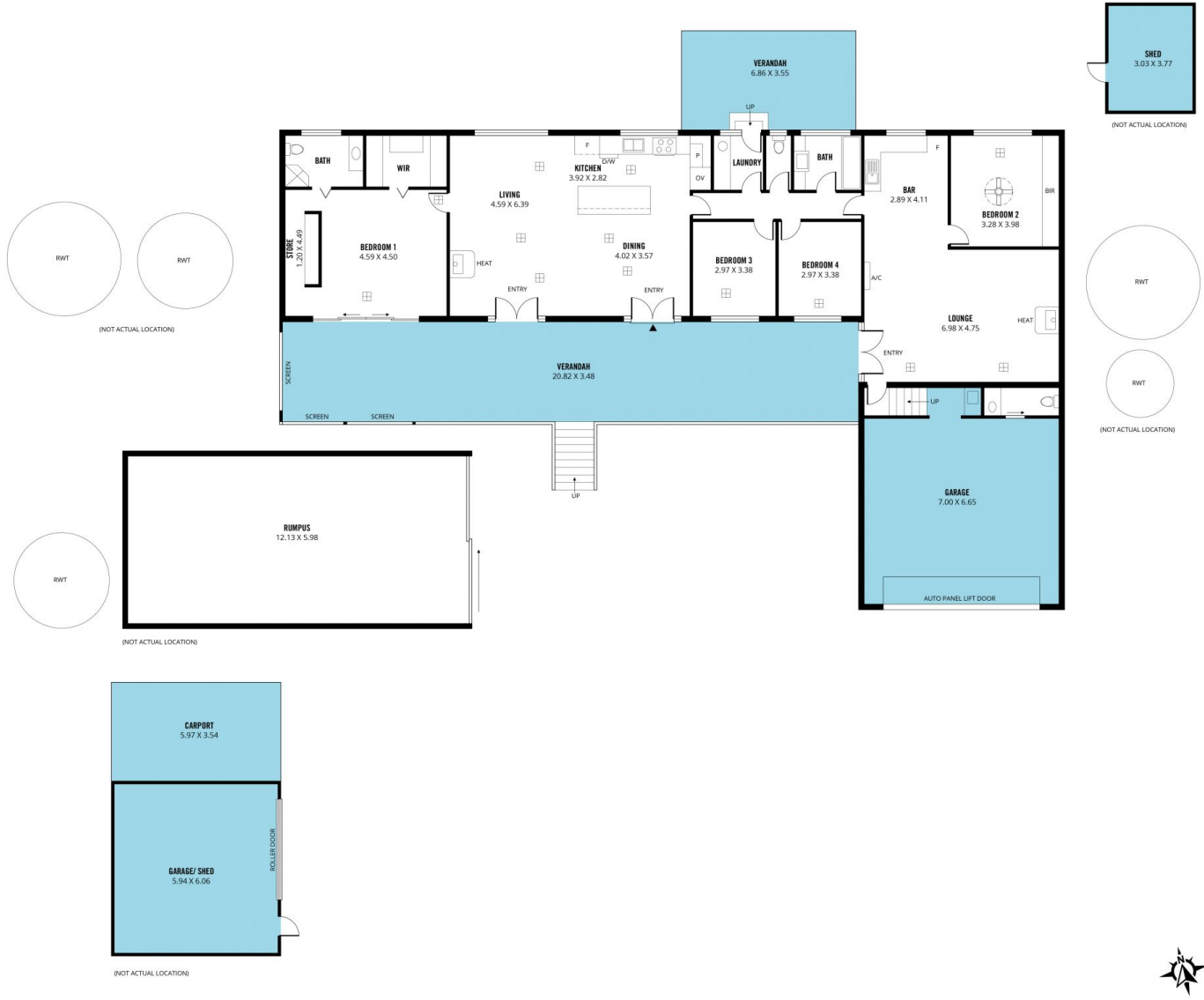

Scale in metres. This drawing is for illustration purposes only. All measurements are approximate and details intended to be relied upon should be independently verified.

Produced by The Fotobase Group